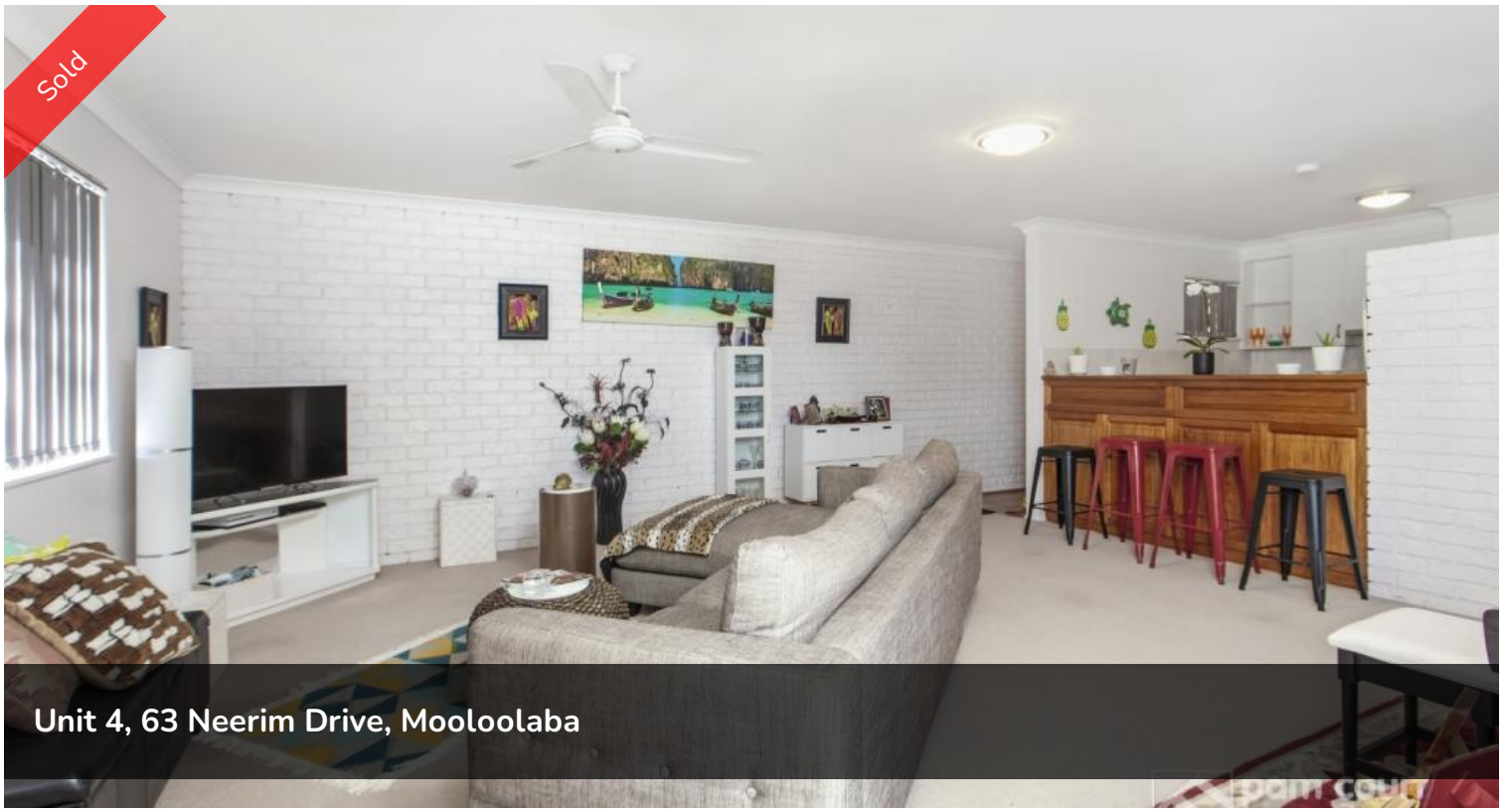







Top Floor Unit in a Top Location!!

This spacious, well maintained 2 bedroom unit is in a small block of 5 and just a short stroll to Mooloolaba's beach, shops, restaurants and amenities. This upstairs unit offers an open plan design and benefits from an abundance of natural light and cool sea breezes.

Features include:

- 2 good size bedrooms, both with built in robes
- Large open plan living space
- Balcony access from living & main bedroom
- Spacious kitchen with ample bench and cupboard space
- Ceiling fans throughout
- Bathroom with both shower & bath
- Single lock up garage at rear of the property
- Low Body Corporate fees
- Quiet location & close to everything you need
- Excellent Tenant in place until April 19 paying $350 per week

The above information provided has been furnished to us by the vendor/s. We have not verified whether or not that information is accurate and do not have any belief in one way or the other in its accuracy. We do not accept any responsibility to any person for its accuracy and do no more than pass it on. All interested parties should make and rely upon their own inquiries in order to determine whether or not this information is in fact accurate.

2 1 1

Price	SOLD for $320,000
Property Type	Residential
Property ID	262

Agent Details

Mandy Watson - 0412 988 487

Office Details

Mountain Creek
Suite 4, Mountain Creek Medical Centre Karawatha Drive Mountain Creek QLD 4557 Australia
07 5444 8188