

Sippy Downs



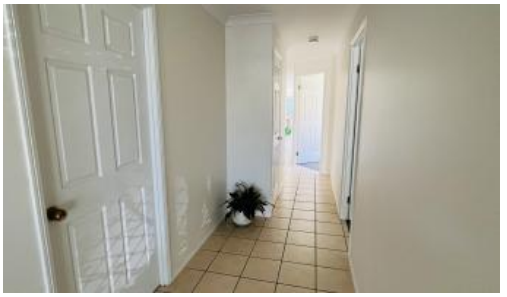

Fresh & bright 3 bedroom family home

This open plan family home is a must to see. Freshly painted within the last 12 months, it has a lovely bright and fresh feel. The large open plan tiled living area with plenty of natural light, has a split system air-conditioner and plenty of space for the family. The kitchen overlooks the separate dining room area. 3 bedrooms in total with the master having it's own en-suite and walk-in robe. There are built-in robes to the other 2 bedrooms. Ceiling fans and security screens throughout the home. Covered outdoor entertainment area looking out to the large fully fenced backyard, amply space for the kids and pets to play. Double lockup garage with remote control and with internal access. Pets will be considered on application.

Features:

- 3 Bedrooms, all with built-in robes and ceiling fans
- Master bedroom with walk-in robe and en-suite
- Large tiled living area with lots of natural light
- Split system air-conditioner
- Security screens throughout
- Recently painted
- Double lock-up garage
- Large fully fenced backyard

3 2 2

Price	$640 per week
Property Type	Rental
Property ID	529

Agent Details

Rachael Roberts - 07 5444 8188

Office Details

Mountain Creek
Suite 4, Mountain Creek Medical Centre Karawatha Drive Mountain Creek QLD 4557 Australia
07 5444 8188

- Pets on application
- Skate park at the end of the street
- Property is water efficient, therefore tenants are liable for water consumption

* Please note, you must view the property before you can apply. Once viewed, you will be given a code to apply through 2Apply. We do not accept "sight unseen" applications. *

The above information provided has been furnished to us by the vendor/s. We have not verified whether or not that information is accurate and do not have any belief in one way or the other in its accuracy. We do not accept any responsibility to any person for its accuracy and do no more than pass it on. All interested parties should make and rely upon their own inquiries in order to determine whether or not this information is in fact accurate.