

Leased

APPLICATION PENDING!

APPROVED!

Buderim

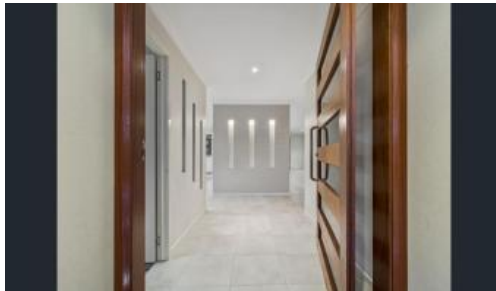

****Not taking anymore enquires at this time****

**** Not taking anymore enquires at this time **** All future inspections are currently booked out.

Located in the highly sought after 'Timberdale Estate', Buderim, this beautifully appointed home on a large fully fenced block has everything a family friendly residence can offer and much more.

FEATURING:

- 4 bedrooms all with built in wardrobes.
- Double auto garage with internal access.
- Well-designed spacious kitchen featuring an island bench, stainless steel appliances and dishwasher.
- Large rumpus/media room.
- Tiled living area.
- Ceiling fans throughout.
- Split cycle air-conditioning in the living area and main bedroom.
- Large entertainment deck overlooking the fully fenced garden.
- Lockable storage area under the back deck, suitable for mower, whipper sniper, etc.
- The property is water compliant, so tenants are responsible for water

🚗 4 🚲 2 🚿 2

Price	\$780 per week
Property Type	Rental
Property ID	647

Agent Details

Rachael Roberts - 07 5444 8188

Office Details

Mountain Creek
Suite 4, Mountain Creek Medical
Centre Karawatha Drive Mountain
Creek QLD 4557 Australia
07 5444 8188

usage.

- Pets will be considered on application.

This property is water efficient.

Please note you can only apply for the property once you have viewed it in person

Please register your details and you will automatically be notified once an inspection time has been scheduled.

The above information provided has been furnished to us by the vendor/s. We have not verified whether or not that information is accurate and do not have any belief in one way or the other in its accuracy. We do not accept any responsibility to any person for its accuracy and do no more than pass it on. All interested parties should make and rely upon their own inquiries in order to determine whether or not this information is in fact accurate.